

Sales Representative:

Don Bartholomew

1238 So H. St.

Broken Bow, NE 68822

308-870-2051

dbartholomew2051@gmail.com

### Jacket

☒ Official School Jacket + \$

Upgrade to Leather Sleeves + \$

Size:  For alterations or sizes 4X and over + \$

\$

\$

\$

### OFFICIAL JACKET SPECIFICATIONS

**Maroon Wool Body**  
**White Sleeves**  
**Stand Up Knit Collar**  
**Black Quilt Lining**

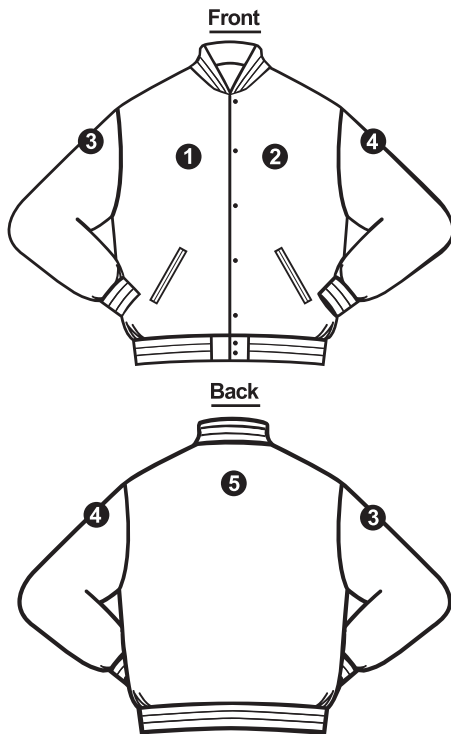

### Sew-Ons

1 ☐ Embroidered Name on Right Chest + \$

Line 1:

Line 2:

\$

2 ☐ Have your own Letter Sewn on + \$

Place in zip-lock bag with name on it and attach to order form.

\$

3 ☐ Individual Activity Emblems on Right Sleeve + \$

each

\$

Emblem:

Emblem:

Emblem:

4 ☐ Grad Year, Uniform Number Or Position Letters on Left Slv + \$

each

\$

Uniform/Pos:

Grad Yr:

5 ☐ Chenille Sterling with JETS on top back + \$

Word or Name:

\$

(Back of jacket lettering option: Sterling OR individual last Name) + \$

6 ☐ Middle Back mascot + \$

\$

Subtotal:

7% Tax:

Shipping & Handling +

**Total Amount Due** (must be paid when placing order):

### Payment Info: Make Checks Payable To: **Meca Sportswear**

☐ Cash ☐ Check

Check #:



#

Cardholder's Address:

Expiration Date:  /  Cardholder's Signature:

Student Name:

Address:

City:

State:  Zip:

Daytime Phone:  -  -

Email: